

SITE PLAN OF THE STS PUBLIC SENIOR SECONDARY SCHOOL  
 NANDPUR KALAU, TEHSIL BASSI PATHANA, DIST. FATEHGARH  
 SAHIB (SITUATED AT BASSI PATHANA-KHARAR ROAD)

\* FIRST FLOOR PLAN \*

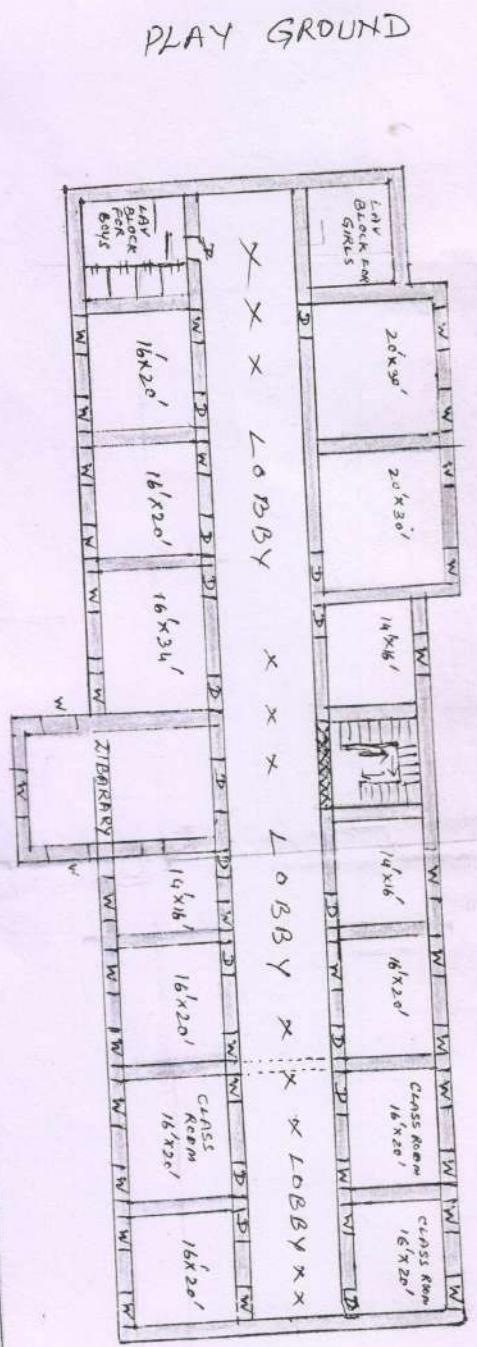

G+2  
 +12  
 = 20  
 - 6x14  
 = 84 sq. ft.  
 TOTAL

\* GROUND FLOOR PLAN \*

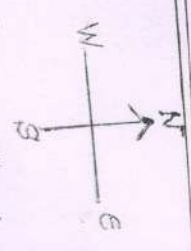
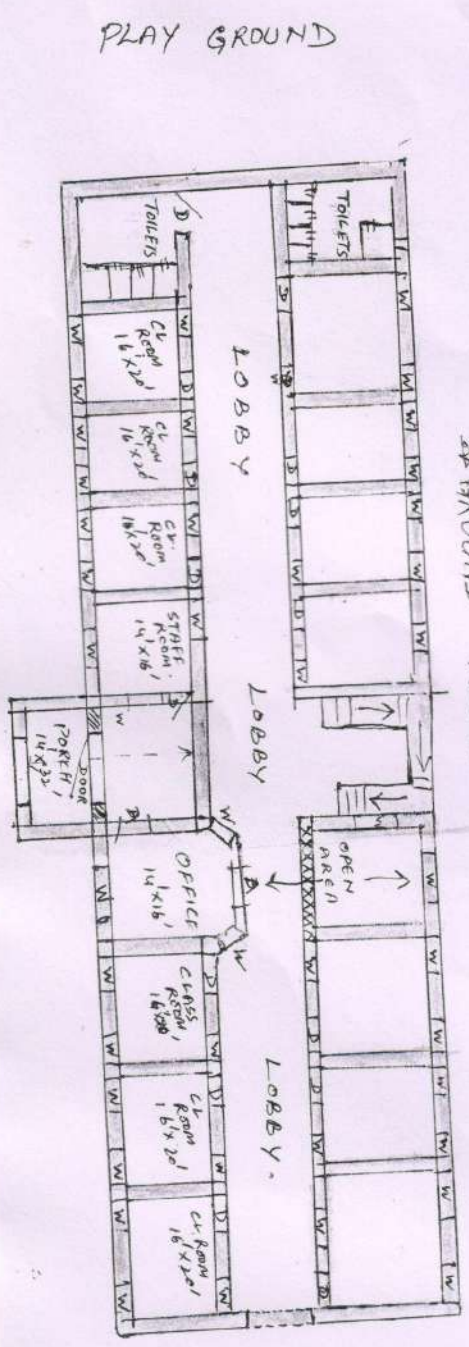

SCALE: 1" = 10'

Ref:

THIS PLAN IS DRAWN  
 AS PER INSTRUCTIONS  
 OF S MOHINDER SINGH  
 SONAL, S/O SH.  
 THAKAR SINGH  
 NEW CONSTRUCTION

Signature :-  
 Multan Singh, S.O.

Sd -  
 (Sudha Singh)  
 WITH STAMP  
 (Approved Drawing)  
 Dist. Office Fatehgarh  
 Attached  
 [Signature]